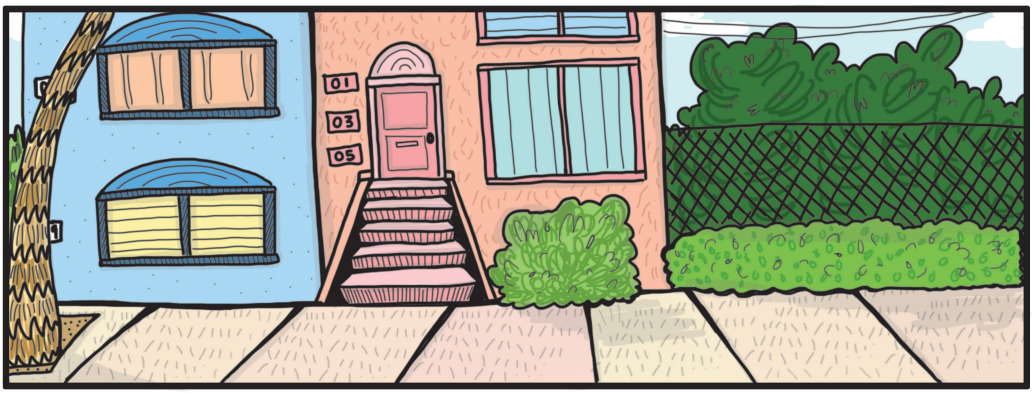
01
03
05

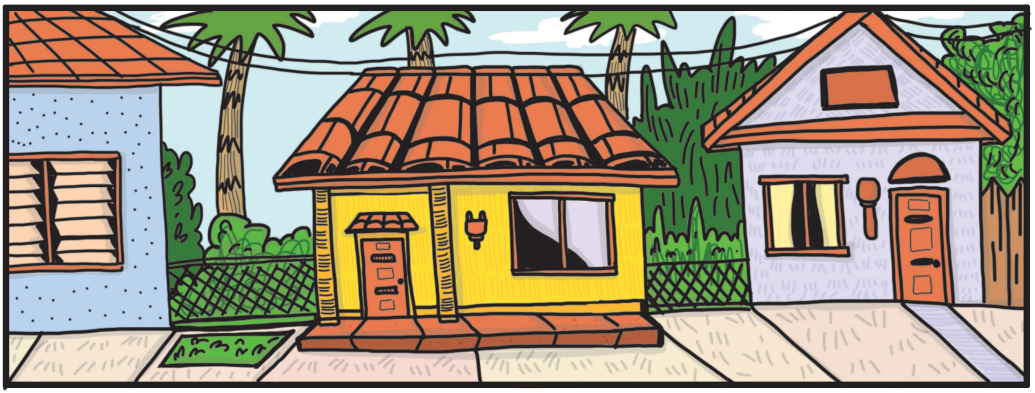

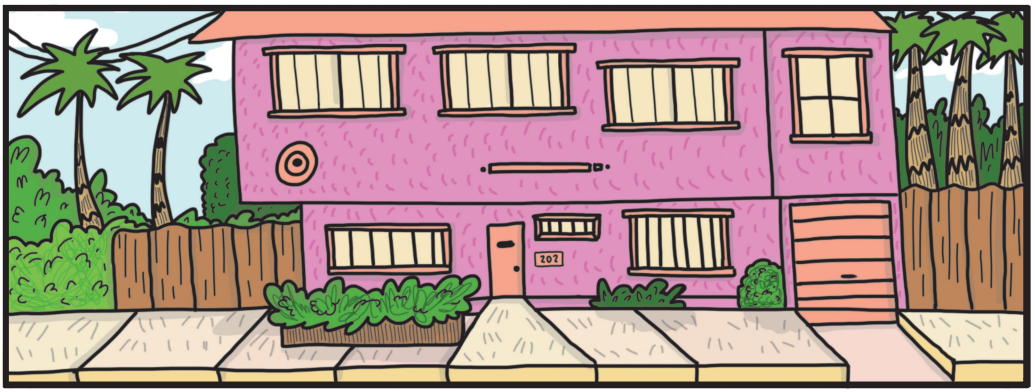
207

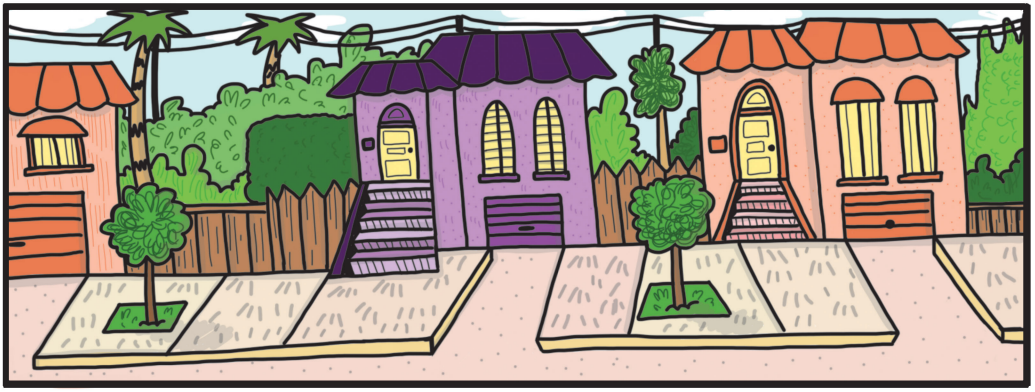

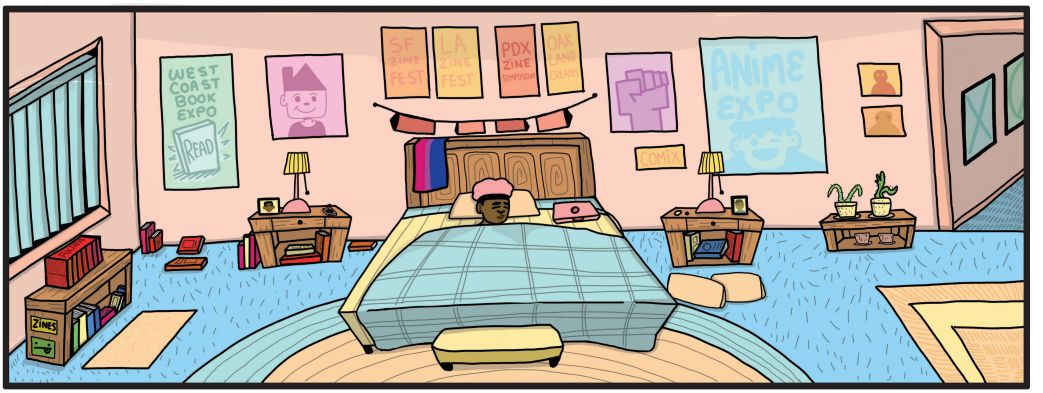
WEST COAST BOOK EXPO
READ
SF ZINE FEST
LA ZINE FEST
PDX ZINE SYMPOSIUM
OAK LAND ZINE FEST
ANIME EXPO
ZINES

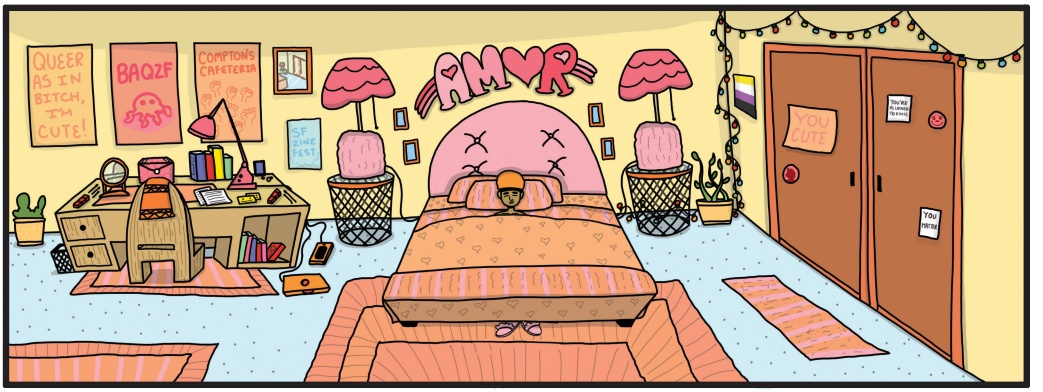
QUEER AS IN BITCH, I'M CUTE!
BAQZF
COMPTON'S CAFETERIA
AMVR
SF ZINE FEST
YOU CUTE
YOU TOO

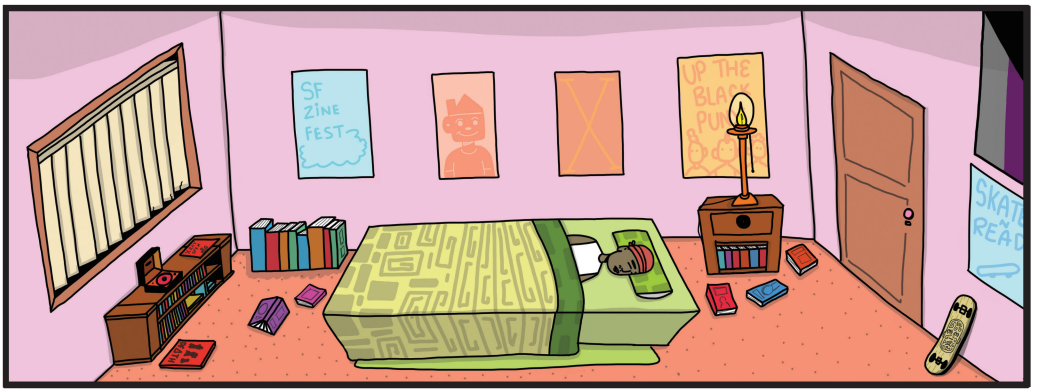
SF ZINE FEST
UP THE BLACK PUNX

ALL BLACK EVERY-THING

BEEEEPPPPPPP
BEEEEPPPPPPP
BEEEEPPPP
WAAAAAA
AAAAAAA
AAAAAA
RRRING
RRRRINGG
RRRRING
BBRRINNG
BRRRING
ZZZZZZZZZZZZZ

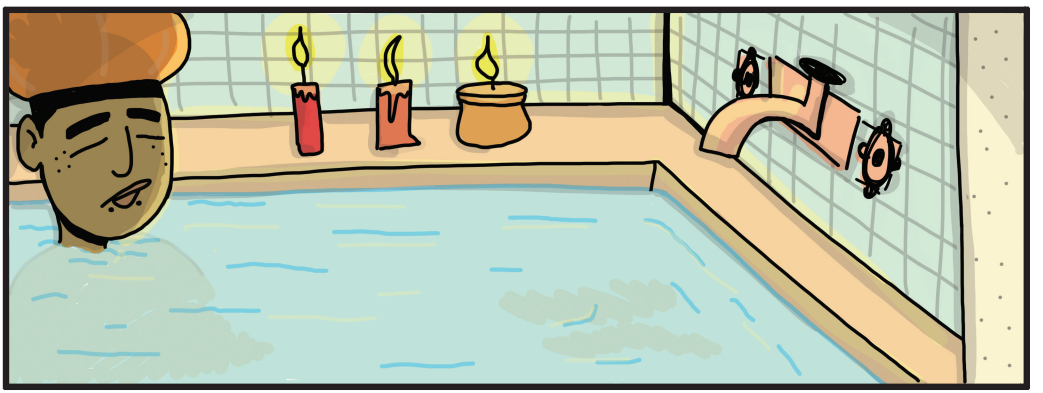

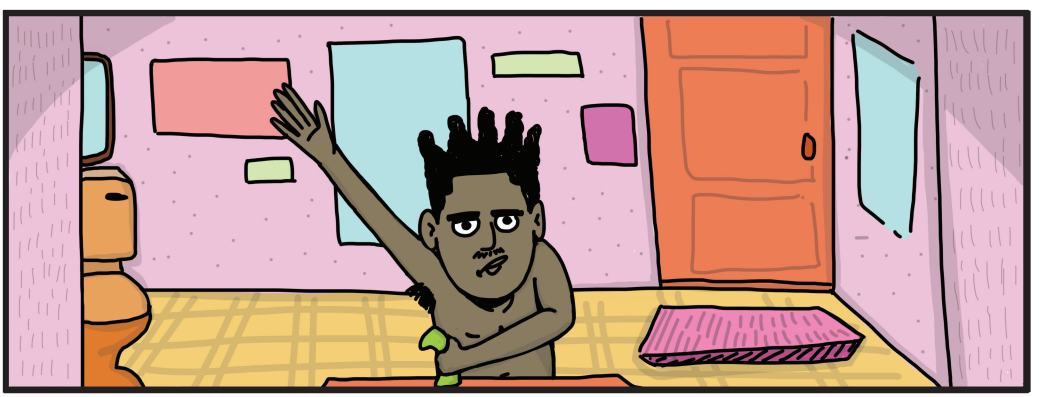

YOU GOT THIS LIKA. DEEP BREATHS.
TODAY'S A GOOD DAY.
TODAY'S A GOOD DAY...

AMOR! BITCH, HOW DO WE DO IT!
I WOKE UP LIKE THIS!
MODEL FACE
YEAH, I'M CUTE!

WE NEED TO GET A REAL MIRROR!
TONY! STOP HOGGING THE BATH RODM.
TONY COME ON!
I CAN'T WAIT TO MOVE!

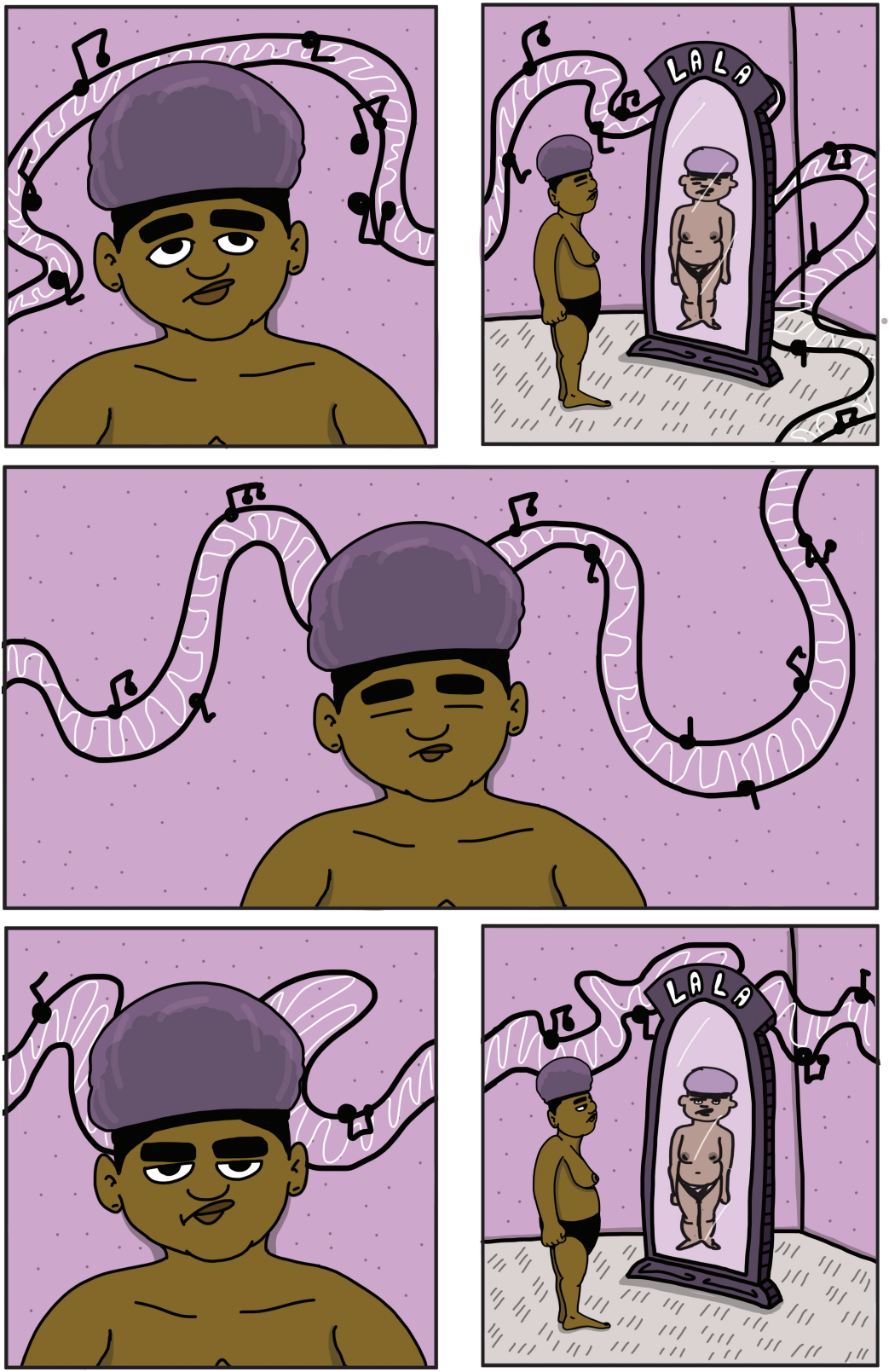
LALA
LALA